

# **PHOTOGRAPHS**

**Mitchell/Taylor Families  
of Armidale**

**Downes Family of Tamworth  
and Yorkshire**



0001

Albert Edward Mitchell (known as Taylor), Tamworth 1923 or 1924



0033

Barracks, probably in England circa 1916/18. Arthur Taylor in shirtsleeves at far right.



0034

Barracks, probably in England circa 1916/18. Arthur Taylor in lady's hat, centre front.



0002 and 0003



Albert Edward Mitchell and Florence Alma Stevenson on their wedding day, 3 December 1921 in Lismore  
Best man (left) Arthur James Taylor and bridesmaid (right) Hilda Dorothy Stevenson

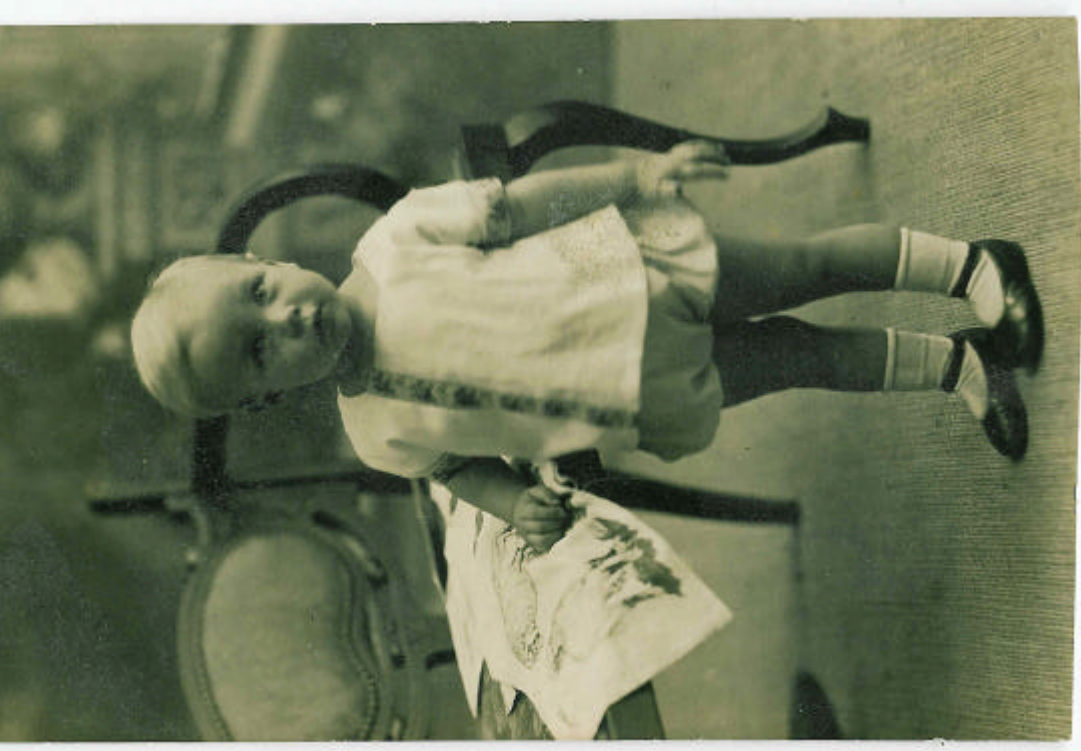

0003 and 003a

Albert Edward Mitchell (b 9 April 1922) and Beulah Mitchell (b 11 April 1924) circa 1927. Bert aged 20 months.



0004

Arthur E. Stevenson (b1867) in Masonic Robes

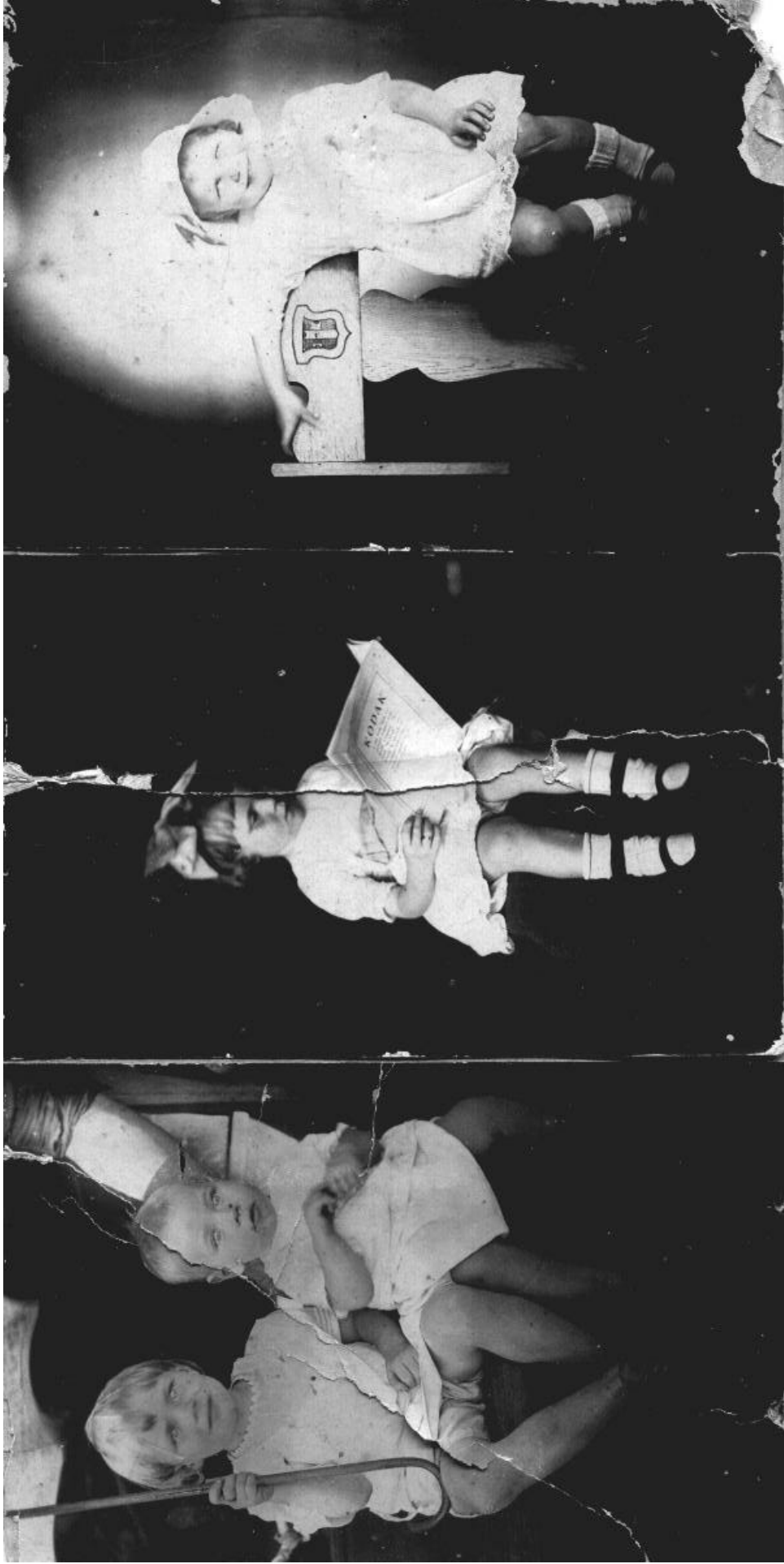

0005

Albert Edward Mitchell and (Auntie) Joyce



0005a  
Albert and Alma Mitchell with baby Bert 1922



0006

Lismore High School Swimming Team, circa 1936. Bert Mitchell (Taylor) back row, 3rd from left



0007 circa 1928

Front (L to R) Beryl Truscott, Roslyn Downes, Betty Downes

Rear (L to R) Jack Wilson, Bertie Wilson, Joy Downes



0010

Uncle Arthur's dairy farm circa 1937.



0011

Arthur Taylor checking tyre on Oakland tourer while Beulah looks on. Circa 1937



0012

Picking beans? Arthur and Alma Taylor with Oakland tourer.



0014

Swimming at Sawtell. Alma Taylor standing, Beulah Mitchell centre front. Boy behind her is possibly Jackie Golding. Circa 1936-7

0013 (left)

Bert Mitchell on horse  
with Uncle Arthur. Circa  
1936

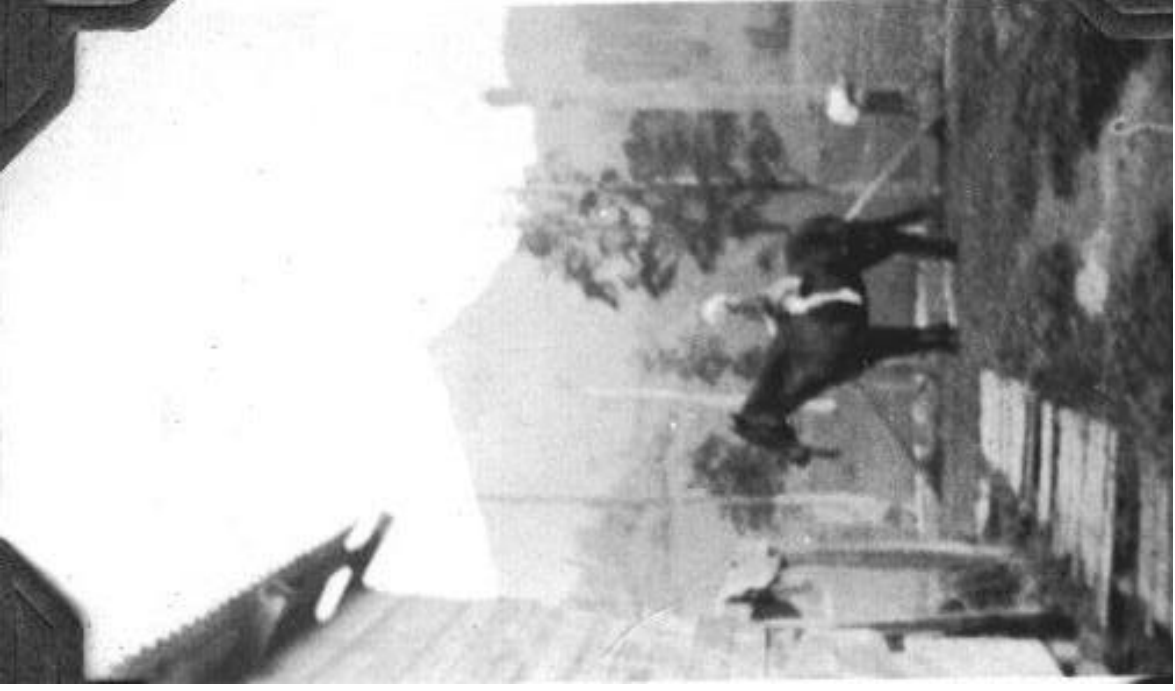

15 (Right)

Beulah Mitchell on horse



0016 (left)

Bert Mitchell on horse.  
Circa 1936



17 (Right)

Beulah Mitchell on horse  
with Aunt Hilda





0019

(L to R) Beulah Mitchell, Alma Taylor, Dorothy (Dot) Taylor circa 1935/6



0020

Bert with fish, circa 1935



0025

Son of Arthur (?) at banana packing shed near Mt Warning. KIA during WW2



0021

(L to R) Dorothy Taylor, Mrs Pearson (rear) Beulah Mitchell, Claire Pearson, circa 1935/6



0022

Beulah Mitchell and Arthur Taylor at Sawtell, circa 1935/6



0023

Arthur Taylor fishing at Sawtell, circa 1935/6



0024

(L to R) Beulah Mitchell, Dot Taylor, Bert Mitchell at Sawtell, circa 1935/6



0026

Bert Mitchell (right rear), Beulah Mitchell (far right), Dot Taylor (right front)



0027

Alma Taylor and cat, Mt Warning, circa 1935/6

0030 (left)

Arthur Taylor with catch, circa  
1935/6



0032 (right)

Dot Taylor in fancy dress, circa  
1935/6



0029

Jock and horse, farm at Mt Warning, circa 1935/6



0035

(L to R) Basil Jones, Bert Mitchell, Max Mason, Ken Muggleton, Henry Passfield—  
makeshift railway band at Armidale, circa 1938/9



0036

Railway First Aid Team, circa 1938/39. (Rear) Jack Bartholemew, Bert Mitchell  
(Front) Roster Clerk/Telegrapher, Ganger, Guard Webb



0038

Charlie Stevenson



0039

Aunt Mary Stevenson's wedding. (L to R) Maude Stevenson (sister), Gourlay Wightman of Scotland (groom), Mary Stevenson (bride), John (?) Gourlay (best man and groom's brother)



0040

(L to R) Maude Stevenson (bridesmaid, later married Fred Douglas), William Charles Stevenson (groom), Emsie (bride, Henrietta James?), Frederick Douglas (best man)



0041

Brian Wightman, son of  
Mary Wightman (nee Ste-  
venson)

0042  
Mary Wightman (nee Stevenson),  
circa 1931





0008

(L to R) Robert James Taylor, Albert Edward Mitchell (known as Taylor) , Neal Richard Taylor, Roslyn Taylor (nee Downes), Arthur Clive Mitchell (known as Taylor) —  
December 1966